

RECORDED BY STAN KENTON ON CAPITOL RECORDS

INTERMISSION RIFF

1st Sax. Eb Alto

GOOD BOUNCE TEMPO

By RAY WETZEL
Arranged by FRANK COMSTOCK

1st Sax. Eb Alto

SOLO
(AD-LIB STYLE)

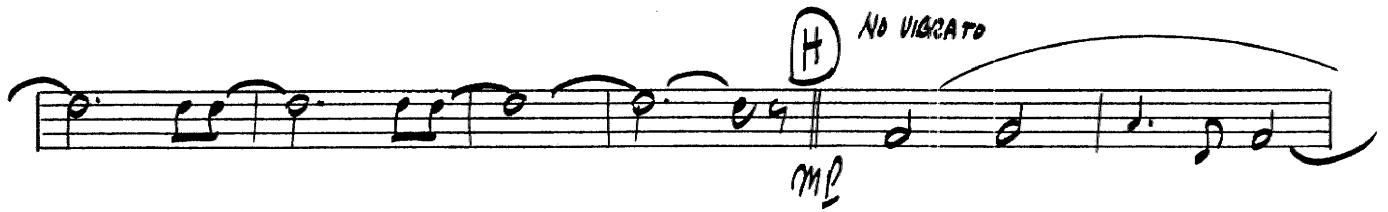
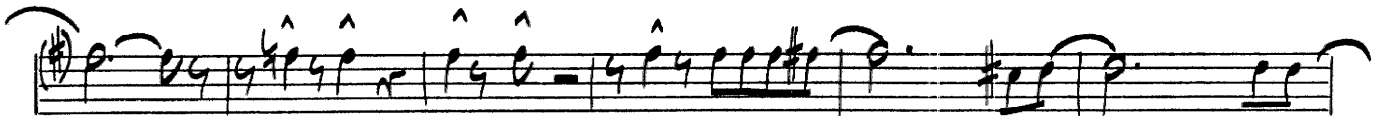
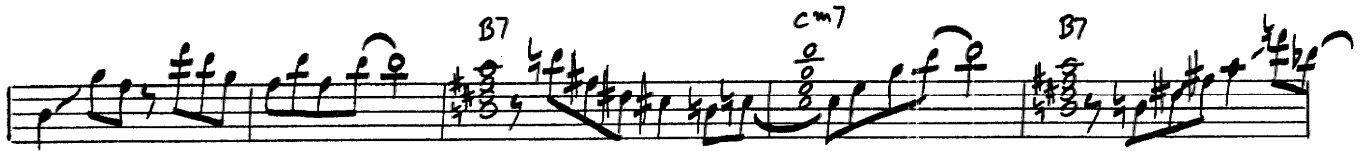

(Key: F major)

INTERMISSION RIFF

2nd Sax. Bb Tenor

GOOD BOUNCE TEMPO

By RAY WETZEL
Arranged by FRANK COMSTOCK

5

A

B

NO VIBRATO

Solo (AD-LIB STYLE)

ZADTEN

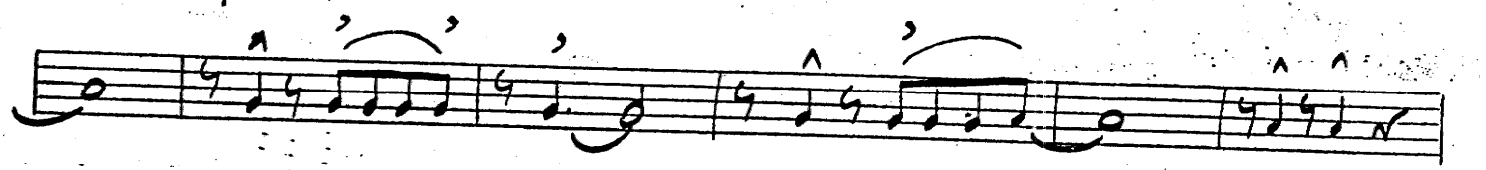
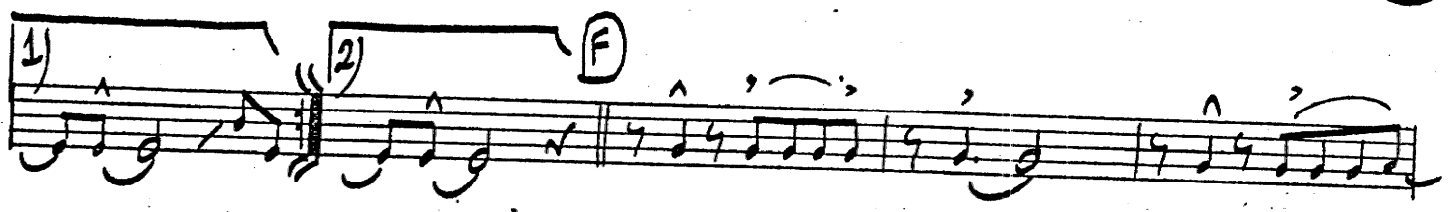
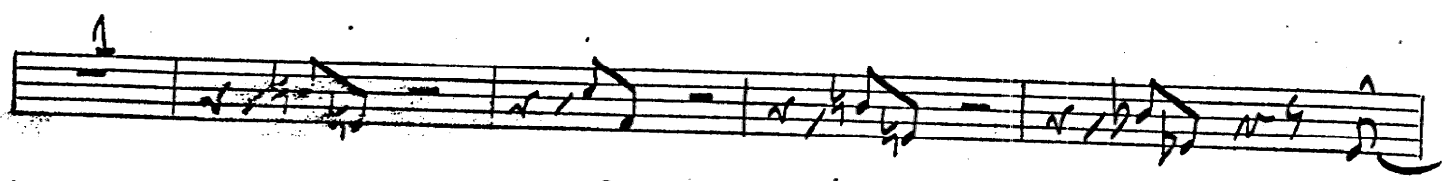
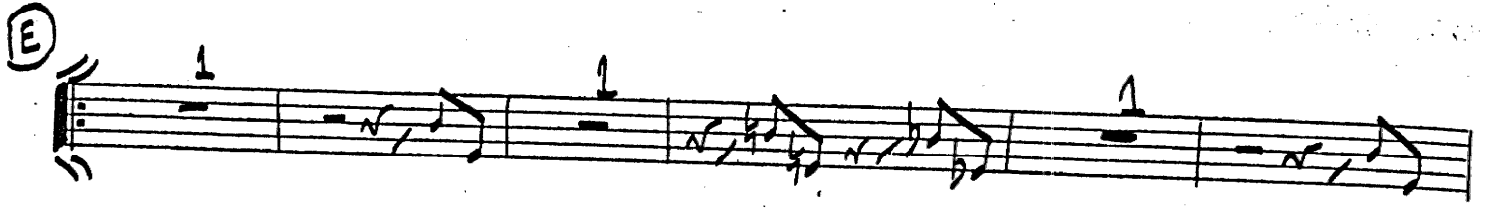

RECORDED BY STAN KENTON ON CAPITOL RECORDS

INTERMISSION RIFF

3rd Sax. Eb Alto

GOOD BOUNCE TEMPO

By RAY WETZEL
Arranged by FRANK COMSTOCK

3rd Sax. Eb Alto

228

RECORDED BY STAN KENTON ON CAPITOL RECORDS

INTERMISSION RIFF

4th Sax. B \flat Tenor

GOOD BOUNCE TEMPO

By RAY WETZEL
Arranged by FRANK COMSTOCK

(A)

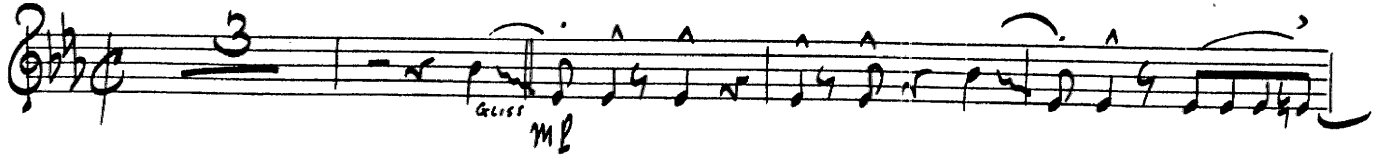

(B) NO VIBRATO

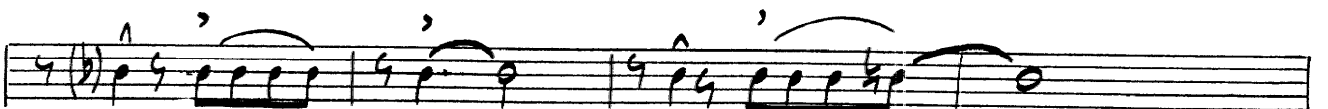
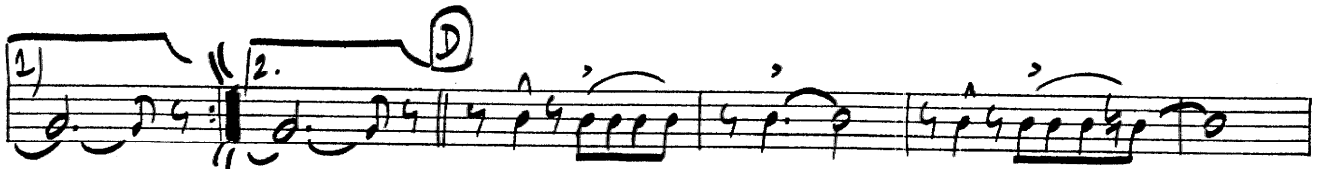
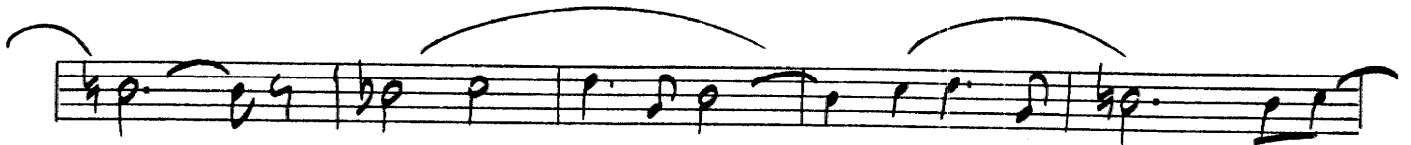
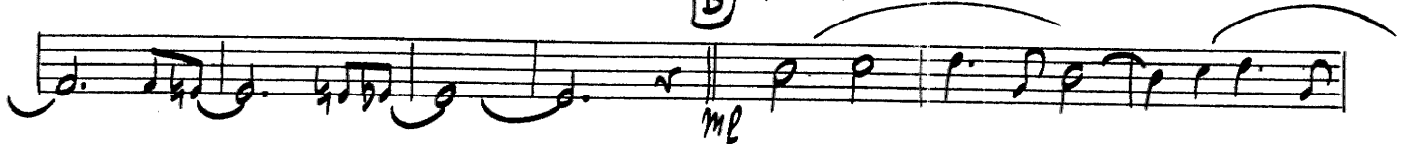

4th Sax. B \flat Tenor

228

RECORDED BY STAN KENTON ON CAPITOL RECORDS

5th Sax. Eb Baritone

INTERMISSION RIFF

GOOD BOUNCE TEMPO

By RAY WETZEL
Arranged by FRANK COMSTOCK

5th Sax. E♭ Baritone

228

RECORDED BY STAN KENTON ON CAPITOL RECORDS

INTERMISSION RIFF

1st B \flat Trumpet

GOOD BOUNCE TEMPO

By RAY WETZEL
Arranged by FRANK COMSTOCK

1st B \flat Trumpet

(E)

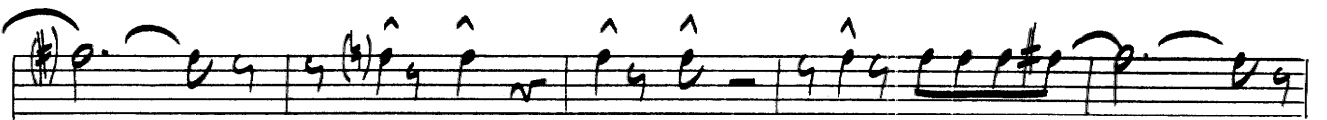
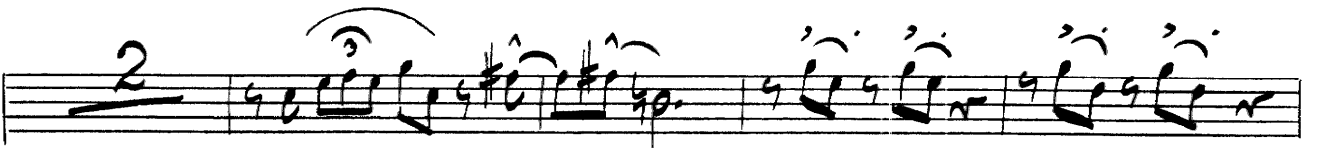

(H)

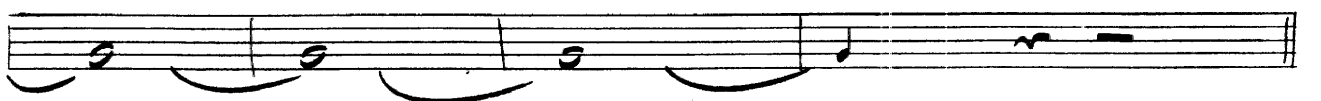

228

RECORDED BY STAN KENTON ON CAPITOL RECORDS

INTERMISSION RIFF

2nd B \flat Trumpet

GOOD BOUNCE TEMPO

By RAY WETZEL
Arranged by FRANK COMSTOCK

2nd B \flat Trumpet

(E)

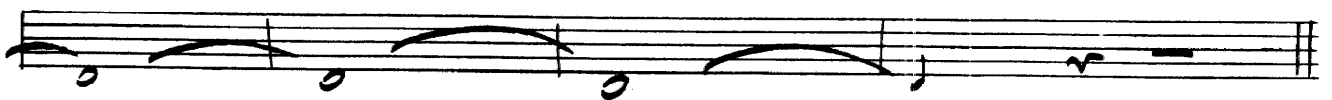
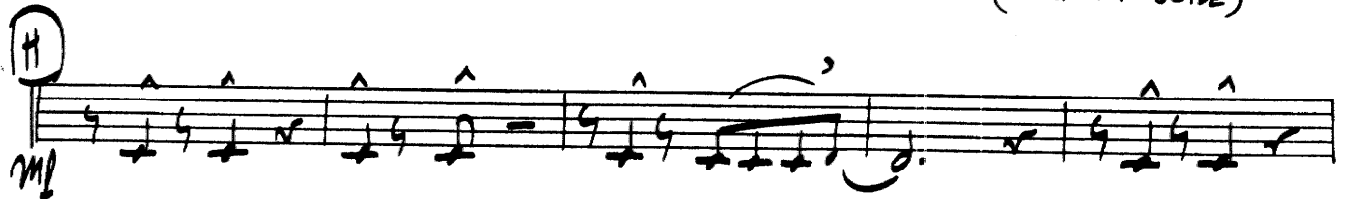
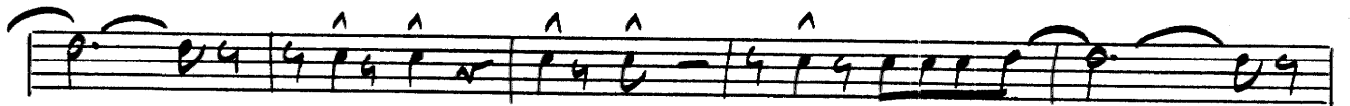

260

RECORDED BY STAN KENTON ON CAPITOL RECORDS

INTERMISSION RIFF

3rd B♭ Trumpet

GOOD BOUNCE TEMPO

By RAY WETZEL
Arranged by FRANK COMSTOCK

3rd B \flat Trumpet

E

INTERMISSION RIFF

By RAY WETZEL
Arranged by FRANK COMSTOCK

4th Trumpet

GOOD BOUNCE TEMPO

4

A

mp

B

C

D

12

1772

G
ff

LONG LIP SLIDE

mp

INTERMISSION RIFF

1st Trombone

GOOD BOUNCE TEMPO

By RAY WETZEL
Arranged by FRANK COMSTOCK

The musical score is written for 1st Trombone in 4/4 time. It consists of several systems of music:

- System 2:** Continues the melodic line from the previous system.

1st Trombone

RECORDED BY STAN KENTON ON CAPITOL RECORDS

INTERMISSION RIFF

2nd Trombone

GOOD BOUNCE TEMPO

By RAY WETZEL
Arranged by FRANK COMSTOCK

INTERMISSION RIFF

3rd Trombone

GOOD BOUNCE TEMPO

By RAY WETZEL

Arranged by FRANK COMSTOCK

3rd Trombone

(E)

(H)

INTERMISSION RIFF

By RAY WETZEL

Arranged by FRANK COMSTOCK

4th Trombone

GOOD BOUNCE TEMPO

3

OPT. BASS TR.B.

47475

E

Continuation of handwritten musical notation for section E, showing a melodic line on a treble clef staff and a bass line on a bass clef staff.

F

G

H

Two empty musical staves at the bottom of the page.

INTERMISSION RIFF

String Bass

GOOD BOUNCE TEMPO

By RAY WETZEL
Arranged by FRANK COMSTOCK

Solo

2

(A)

(B)

(C)

(1) **(2)**

(D)

INTERMISSION RIFF

By RAY WETZEL
Arranged by FRANK COMSTOCK

Guitar

GOOD BOUNCE TEMPO

④

Db6(add9) D9 Db6(add9)

D9 Ebm9 D7(+9) Dbmaj7

③

Db6(add9) D9 Db6(add9)

D9 Ebm9 D7(+9) Dbmaj7

②

Db6(add9) D9 Db6(add9)

D9 Ebm9 D7(+9) Dbmaj7

①

Db6(add9) D9 Db6(add9)

D9 Ebm9 D7(+9) Dbmaj7

E

Db6 (add9) D9 Db6 (add9)

D9 Ebm9 D7 (+9) Dbmaj7 1/ 2/ Dbmaj7

F

Db6 (add9) D9 Db6 (add9)

D9 Ebm9 D7 (+9) Dbmaj7

G

Db6 (add9) D9 Db6 (add9) D9

Ebm9 D7 (+9) Dbmaj7

H

mp

Db6 (add9) D9 Db6 (add9)

D9 Ebm9 D7 (+9) Dbmaj7

Dbmaj7

INTERMISSION RIFF

Piano

By RAY WETZEL

Arranged by FRANK COMSTOCK

GOOD BOUNCE TEMPO

SOLO

(AD-LIB STYLE)

1

mp

D^b6 (add 9) D9 D^b6 (add 9)

D9 E^bm9 D7 (+9) D^b maj7

D^b6 (add 9) D9 D^b6 (add 9)

2
Piano

D9 Ebm9 D7(+9) Dbmaj7

Db6(alt9) D9 Db6(alt9)

D9 Ebm9 D7(+9) Dbmaj7 1) 2) Dbmaj7

Db6(alt9) D9 Db6(alt9)

D9 Ebm9 D7(+9) Dbmaj7

Piano

D^b6(add9)

D9

D^b6¹(add9)

D9

E^bm9

D7(+9)

D^bmaj7

D^b6 (add9)

D9

D^b6 (add9)

D^b6 (add9)

D9

E^bm9

D7(+9)

D^bmaj7

(R.H.)

228

RECORDED BY STAN KENTON ON CAPITOL RECORDS

INTERMISSION RIFF

2:30

Conductor's Guide

By RAY WETZEL
Arranged by FRANK COMSTOCK

GOOD BOUNCE TEMPO
(4 BARS = :06 SEC)

PIANO SOLO

TRBS 4/5.
BASS SOLO
GLISS

ENS.

(A)

ME

(B)

SSS.

TENOR PICK UPS

(5+5)

Conductor's Guide

C TENOR SOLO (AD-LIB)
(ENS.)

D SXS (8^{va} BASSA)
TRBS-SOLI

E ALTO SOLO (AD-LIB)

3
Conductor's Guide TRPS.

F

Sxs.

TRAPS SOLI

TRAPS.

G

ENS.

ff

Sxs.

(SLIDE)

H

BR.

Sxs. MP

TUTTI

BASS SOLO